

This document, together with the concepts and designs presented herein, is intended only for the specific purpose and client for which it was prepared. Reuse of and improper reliance on this document without written authorization and adaptation by Kimley-Horn and Associates, Inc. shall be without liability to Kimley-Horn and Associates, Inc.

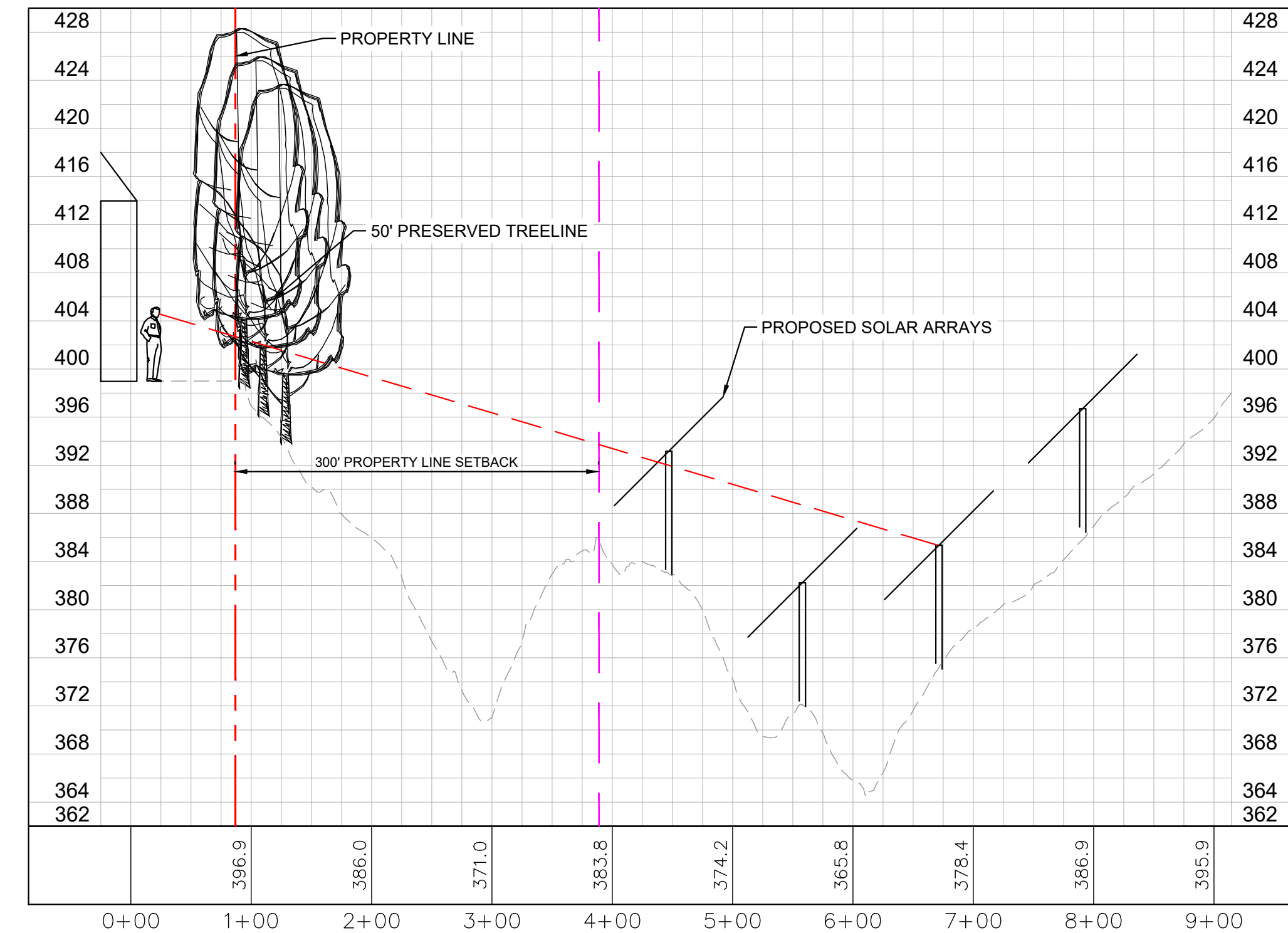

**LOS #1 - FIRE STATION-01**  
SCALE: 1" = 100' H  
1" = 10' V

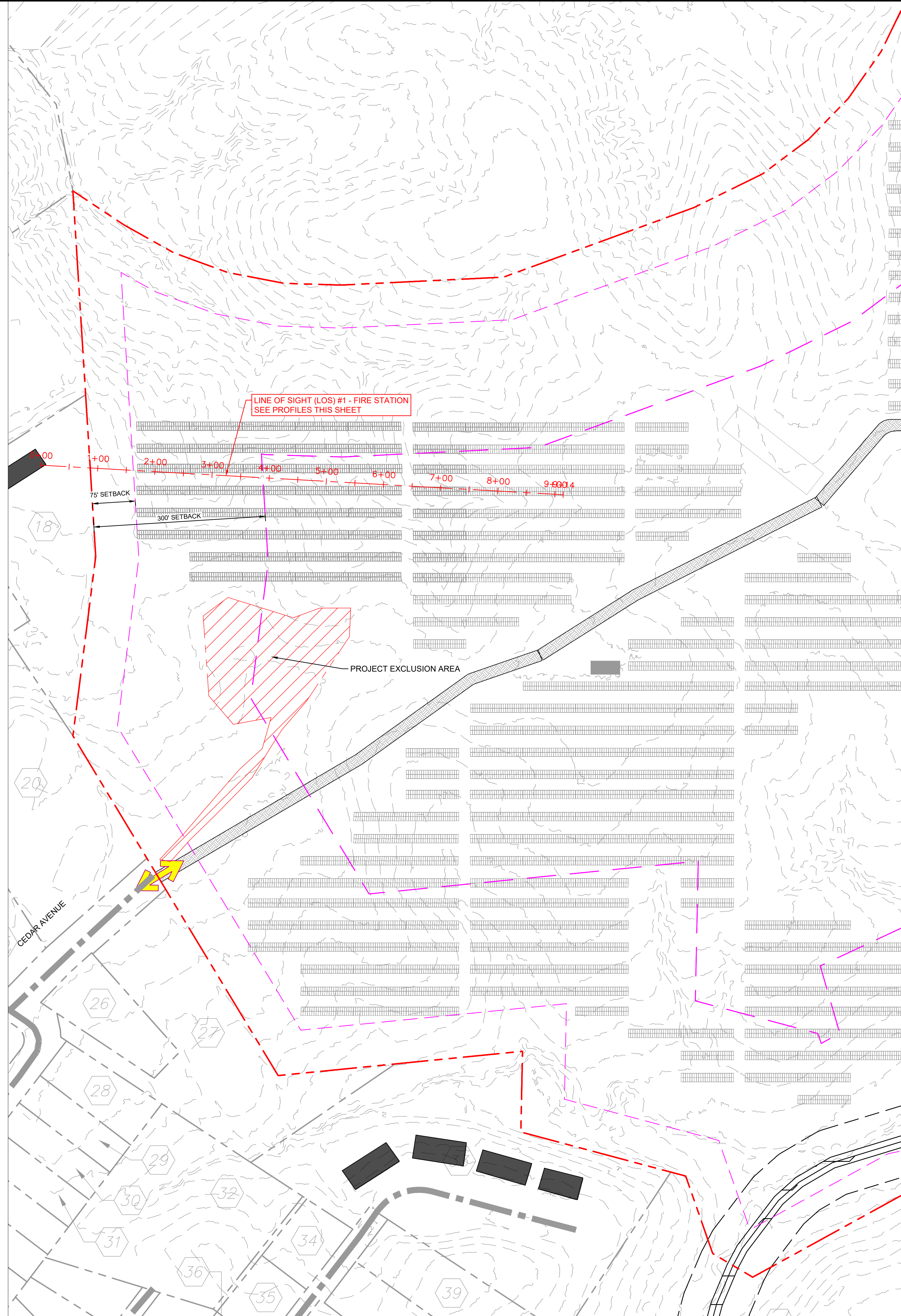
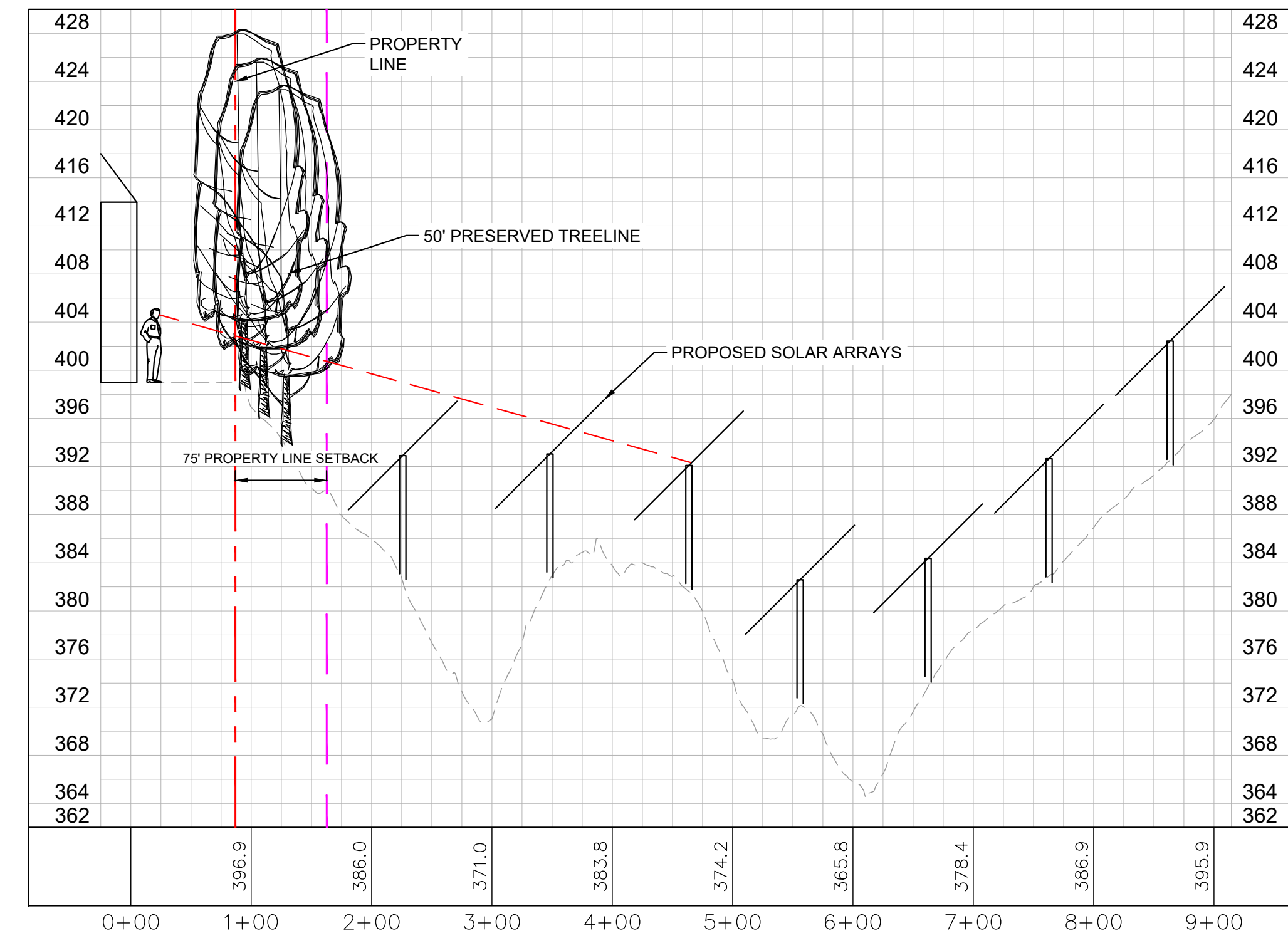

**LOS #1 - FIRE STATION-02**  
SCALE: 1" = 100' H  
1" = 10' V

**NOTES:**

1. TREE HEIGHTS APPROXIMATED FROM AERIAL PICTOMETRY
2. PHOTOGRAPH (RIGHT) SHOWS TYPICAL VEGETATION ON SITE
3. PANEL AND ROAD LAYOUTS ARE PRELIMINARY AND ARE SUBJECT TO CHANGE

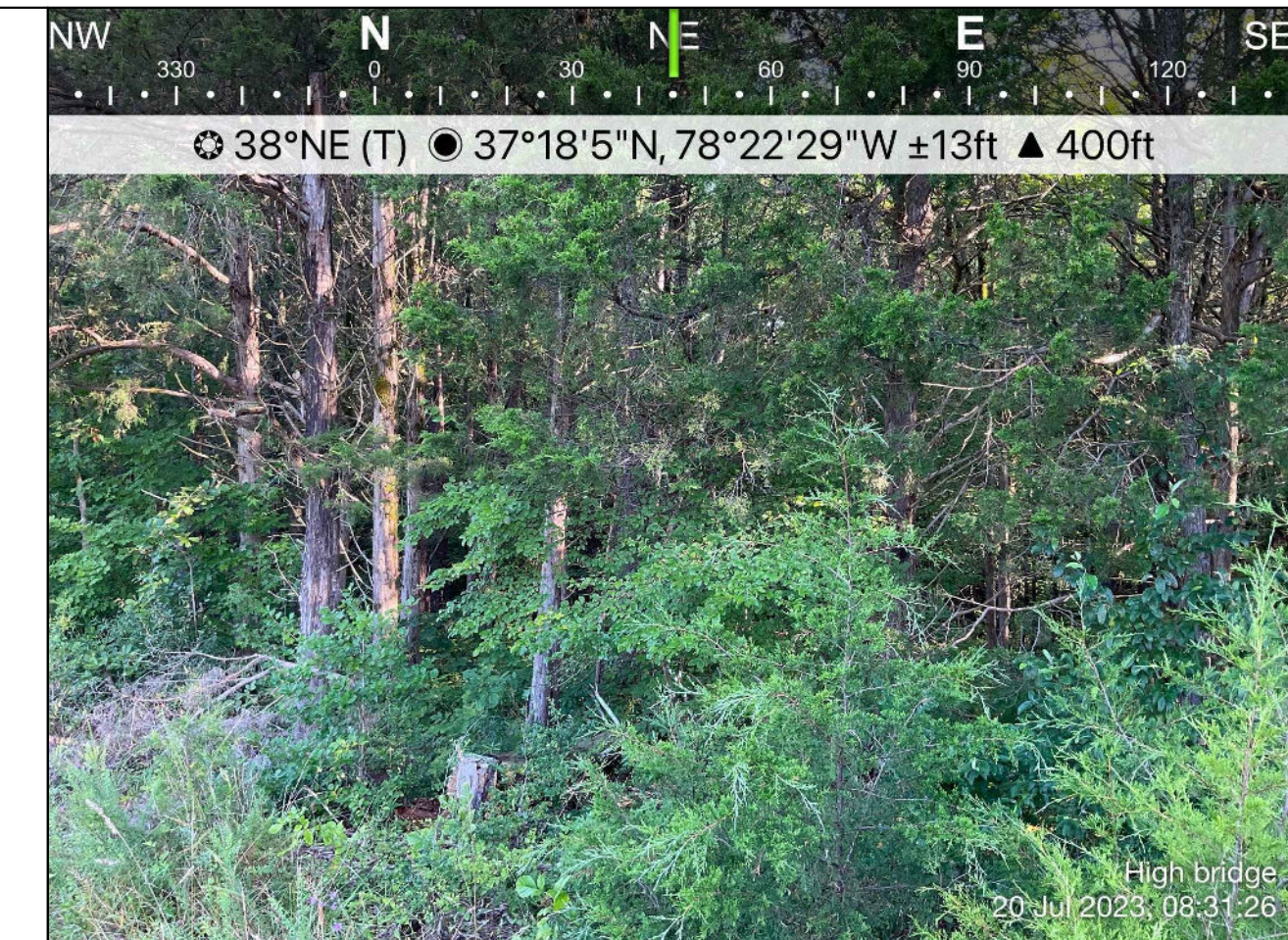
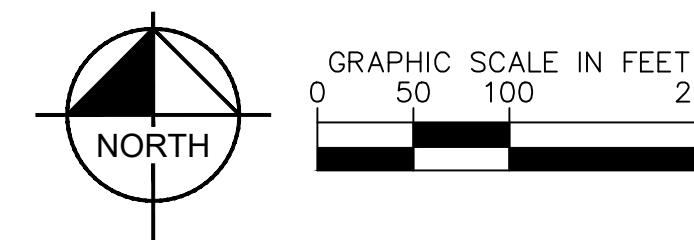

REV DATE

**KimleyHorn**  
© 2023 KIMLEY-HORN AND ASSOCIATES, INC.  
11400 COMMERCE PARK DR., SUITE 400  
RESTON, VA 20191  
PHONE: 703-474-1300  
WWW.KIMLEY-HORN.COM

KHA PROJECT	110929004
DATE	10/10/2023
SCALE	AS SHOWN
DESIGNED BY	MCM
DRAWN BY	MCM
CHECKED BY	SAH

**HIGH BRIDGE SOLAR**  
PREPARED FOR  
**INOVATEUS SOLAR**

TOWN OF FARMVILLE VIRGINIA

**LINE-OF-SIGHT**  
**EXHIBIT**

SHEET NUMBER  
**EX-1**

This document, together with the concepts and designs presented herein, is intended only for the specific purpose and client for which it was prepared. Reuse of and improper reliance on this document without written authorization and adaptation by Kimley-Horn and Associates, Inc. shall be without liability to Kimley-Horn and Associates, Inc.

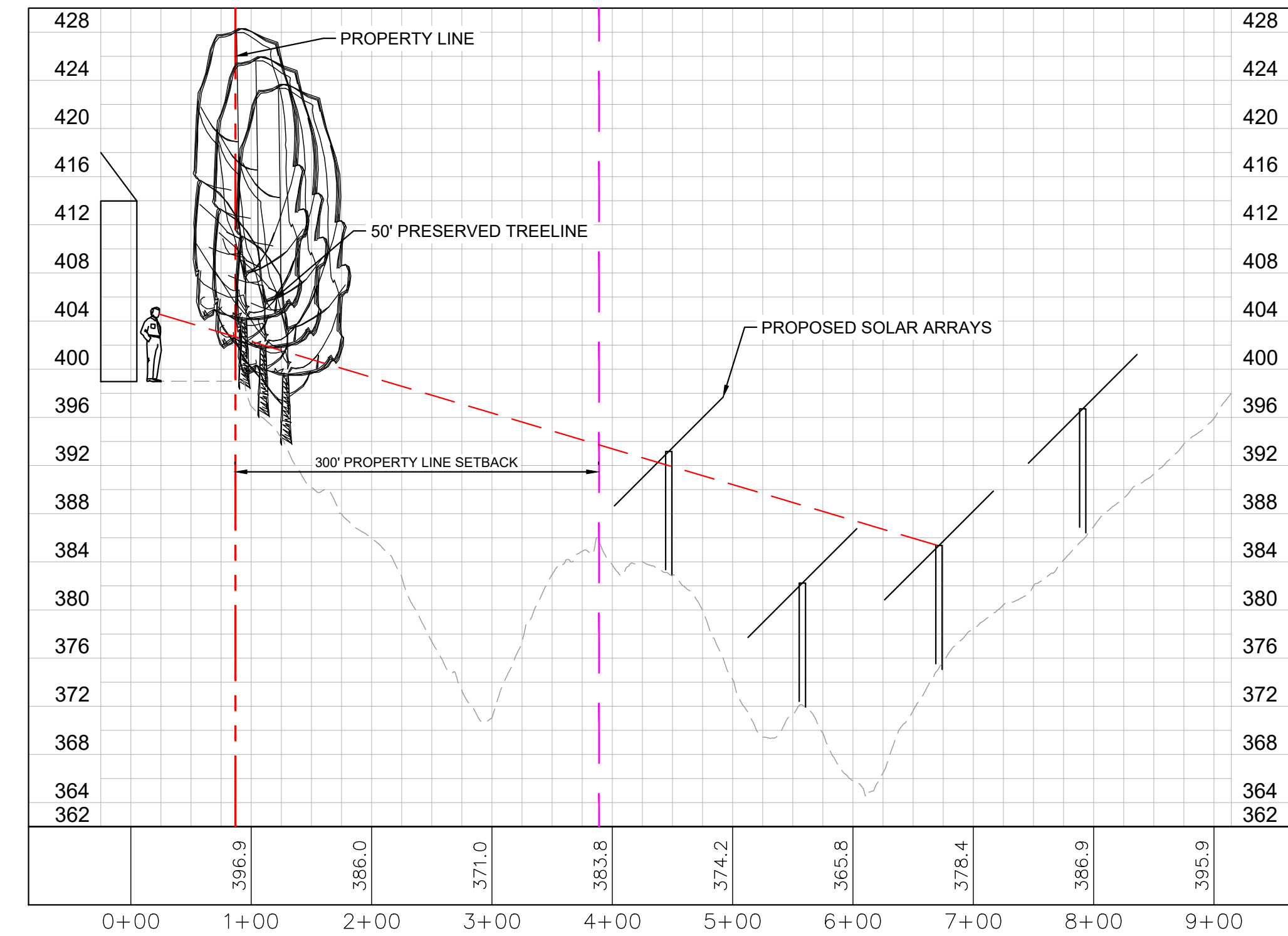

**LOS #1 - FIRE STATION-01**  
SCALE: 1" = 100' H  
1" = 10' V

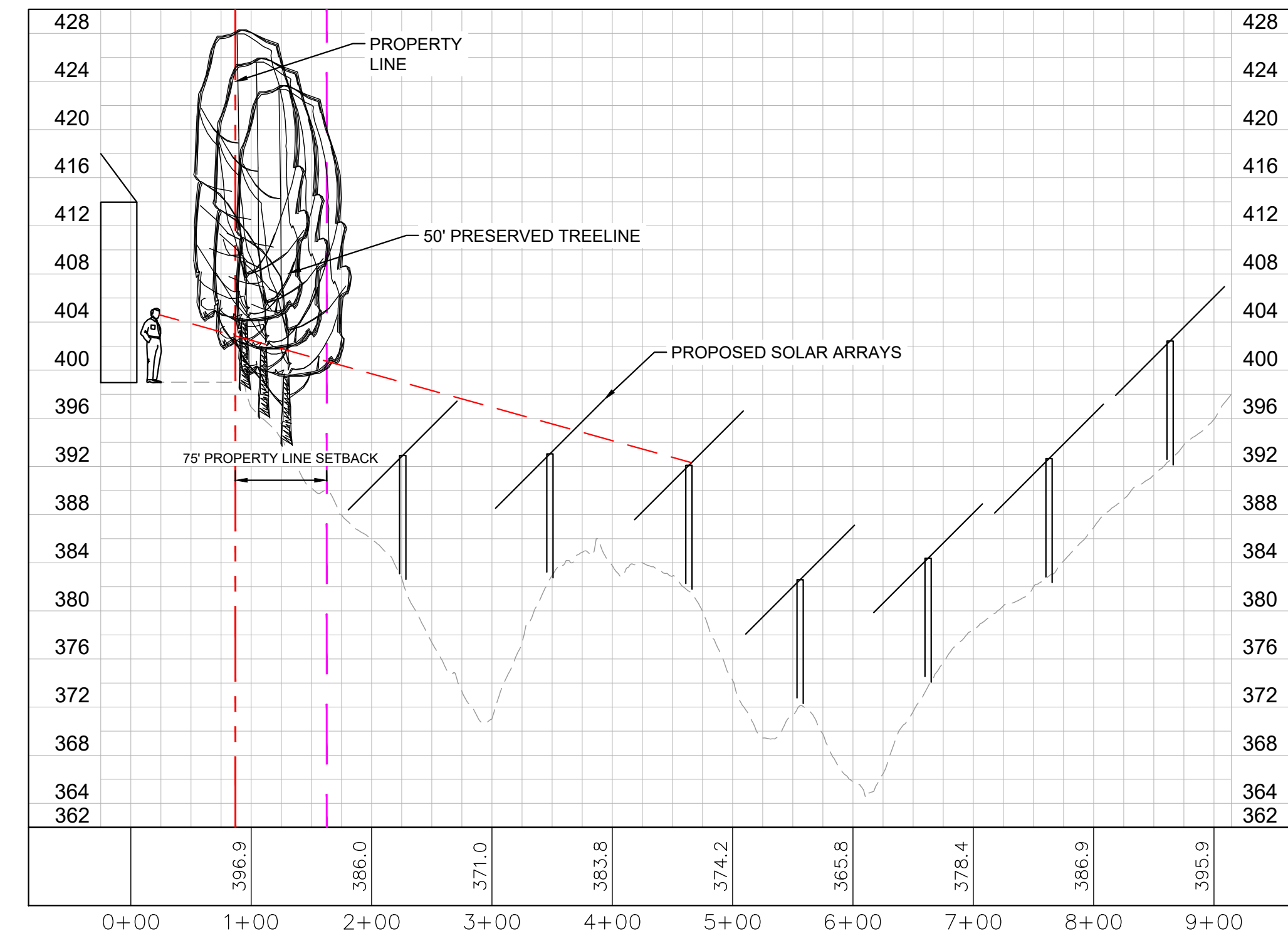

**LOS #1 - FIRE STATION-02**  
SCALE: 1" = 100' H  
1" = 10' V

**NOTES:**

1. TREE HEIGHTS APPROXIMATED FROM AERIAL PICTOMETRY
2. PHOTOGRAPH (RIGHT) SHOWS TYPICAL VEGETATION ON SITE
3. PANEL AND ROAD LAYOUTS ARE PRELIMINARY AND ARE SUBJECT TO CHANGE

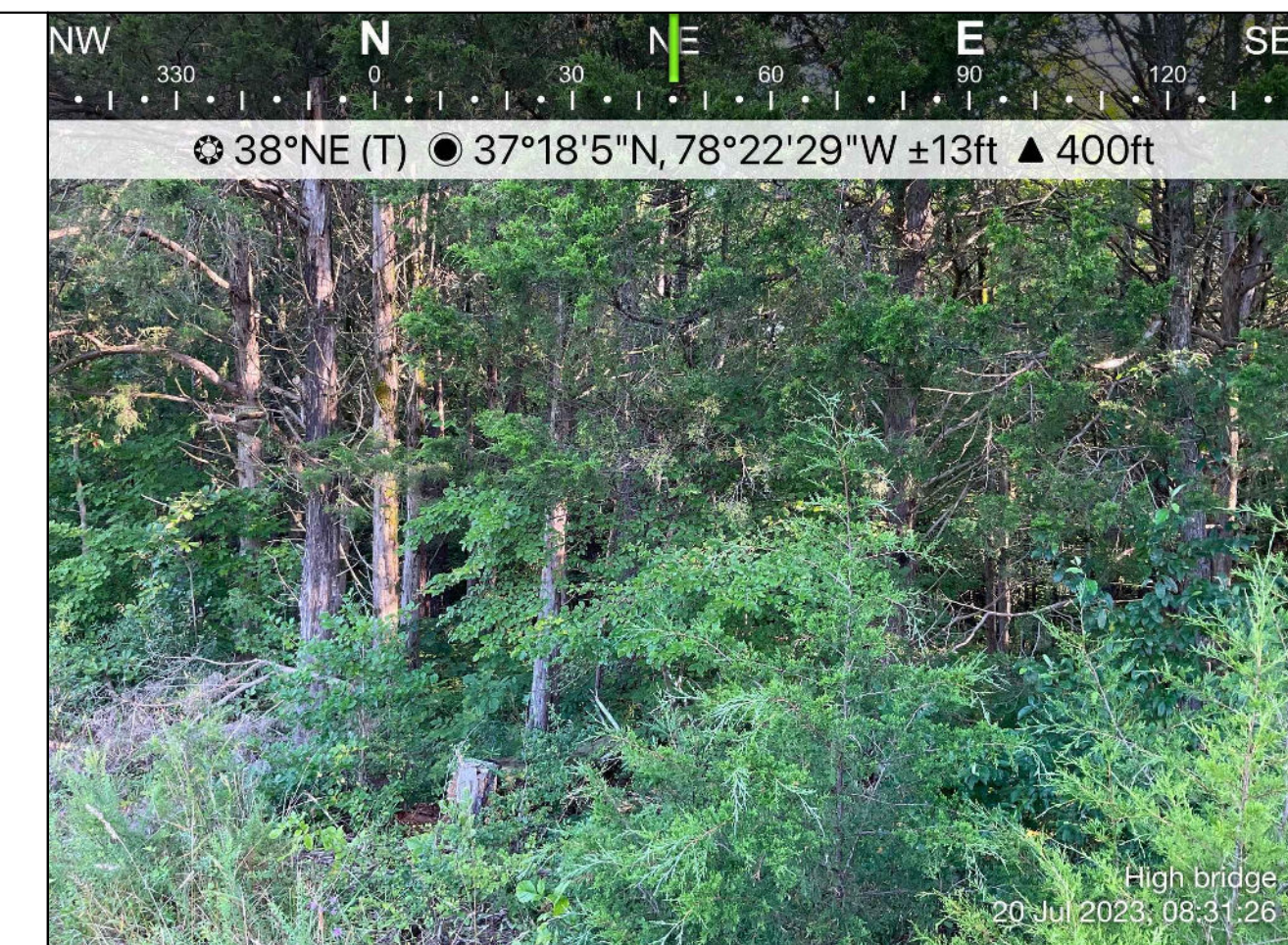
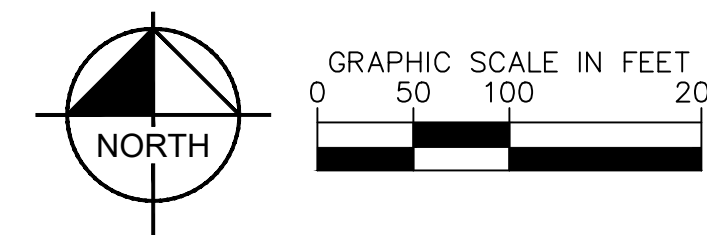

REV DATE

**KimleyHorn**  
© 2023 KIMLEY-HORN AND ASSOCIATES, INC.  
11400 COMMERCE PARK DR., SUITE 400  
RESTON, VA 20191  
PHONE: 703-674-1300  
WWW.KIMLEY-HORN.COM

KHA PROJECT	110929004
DATE	10/10/2023
SCALE	AS SHOWN
DESIGNED BY	MCM
DRAWN BY	MCM
CHECKED BY	SAH

**HIGH BRIDGE SOLAR**  
PREPARED FOR  
**INOVATEUS SOLAR**

TOWN OF FARMVILLE VIRGINIA

**LINE-OF-SIGHT**  
**EXHIBIT**

SHEET NUMBER  
**EX-2**

This document, together with the concepts and designs presented herein, is intended only for the specific purpose and client for which it was prepared. Reuse of and improper reliance on this document without written authorization and adaptation by Kimley-Horn and Associates, Inc. shall be without liability to Kimley-Horn and Associates, Inc.

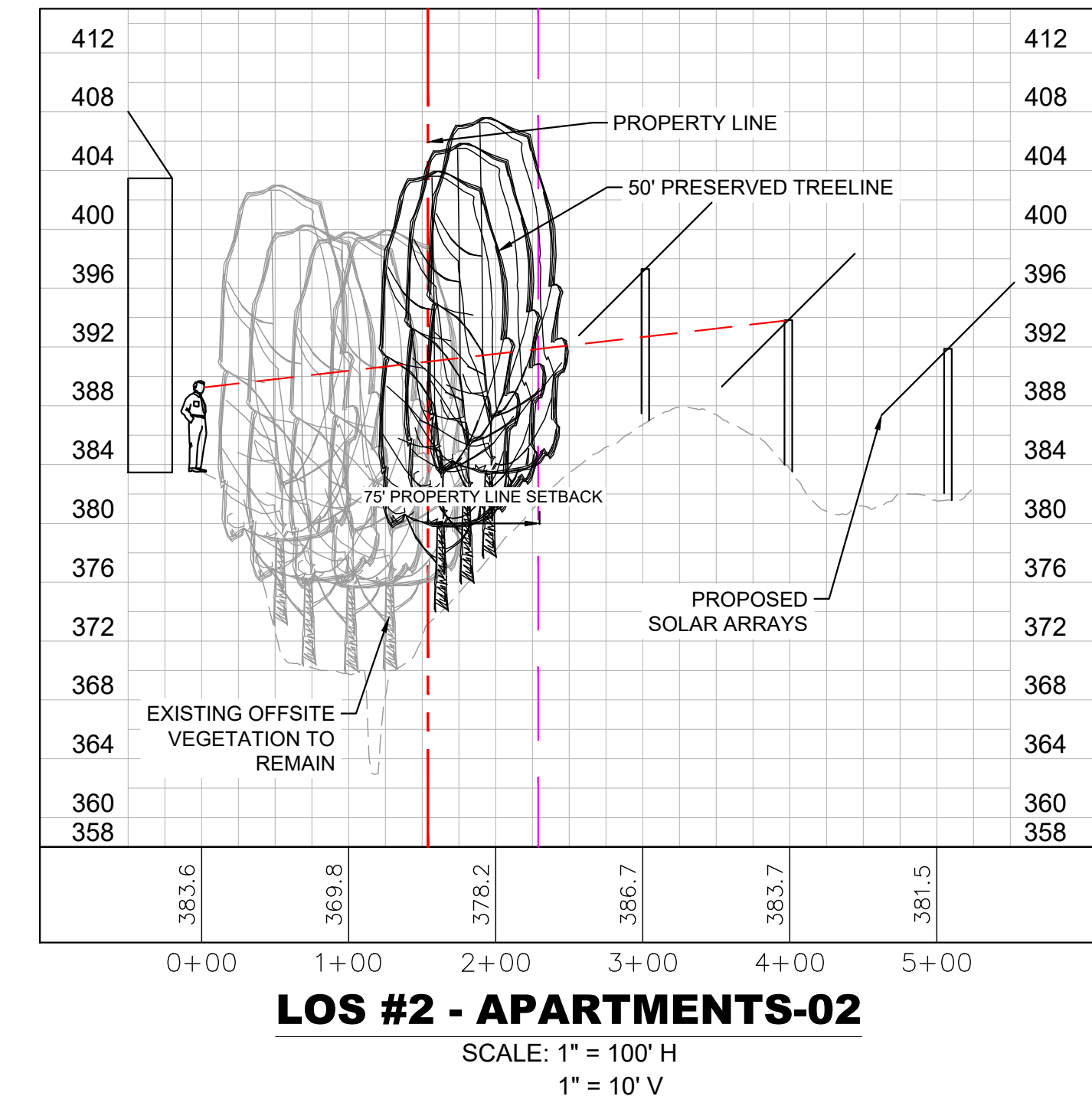
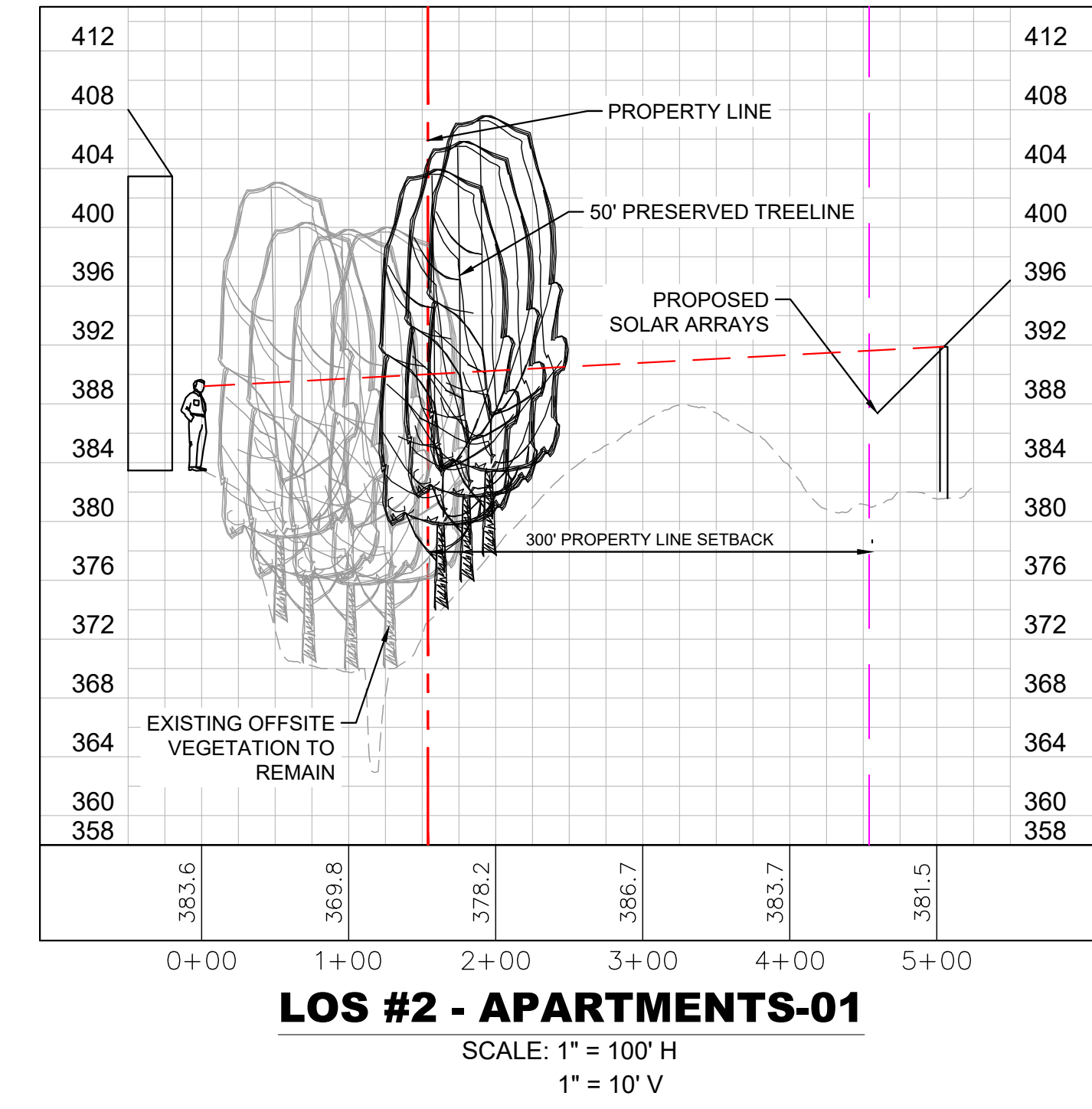
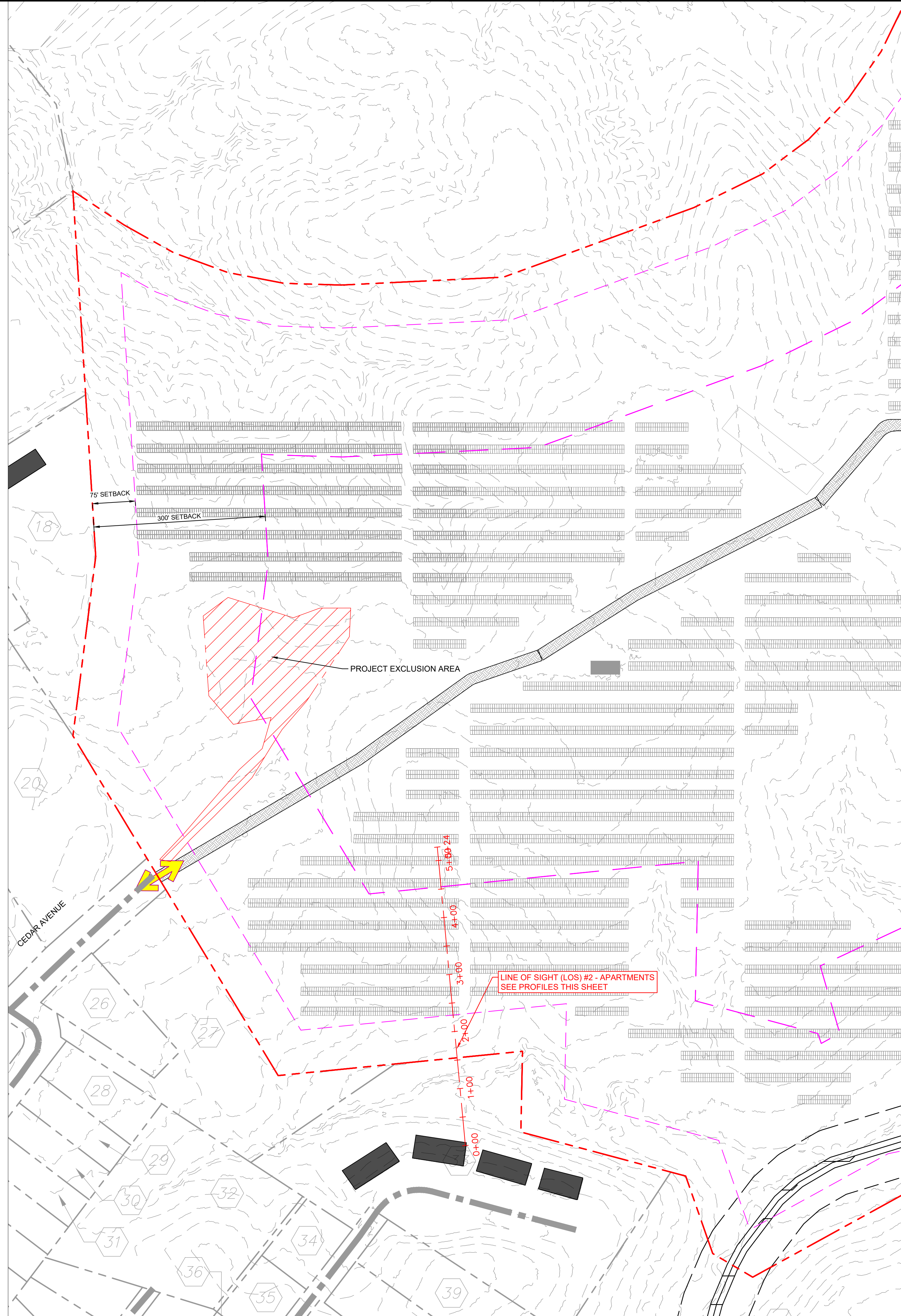

**NOTES:**

1. TREE HEIGHTS APPROXIMATED FROM AERIAL PICTOMETRY
2. PHOTOGRAPH (RIGHT) SHOWS TYPICAL VEGETATION ON SITE
3. PANEL AND ROAD LAYOUTS ARE PRELIMINARY AND ARE SUBJECT TO CHANGE

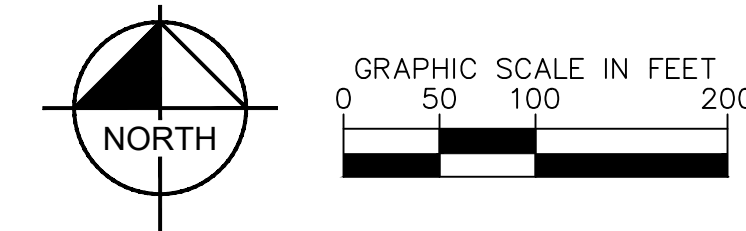

REV DATE

**KimleyHorn**  
© 2023 KIMLEY-HORN AND ASSOCIATES, INC.  
11400 COMMERCE PARK DR., SUITE 400  
RESTON, VA 20191  
PHONE: 703-674-1300  
WWW.KIMLEY-HORN.COM

KHA PROJECT	110929004
DATE	10/10/2023
SCALE	AS SHOWN
DESIGNED BY	MCM
DRAWN BY	MCM
CHECKED BY	SAH

HIGH BRIDGE SOLAR  
PREPARED FOR  
INOVATEUS SOLAR

TOWN OF FARMVILLE VIRGINIA

LINE-OF-SIGHT  
EXHIBIT

SHEET NUMBER  
**EX-3**

This document, together with the concepts and designs presented herein, is intended only for the specific purpose and client for which it was prepared. Reuse of and improper reliance on this document without written authorization and adaptation by Kimley-Horn and Associates, Inc. shall be without liability to Kimley-Horn and Associates, Inc.

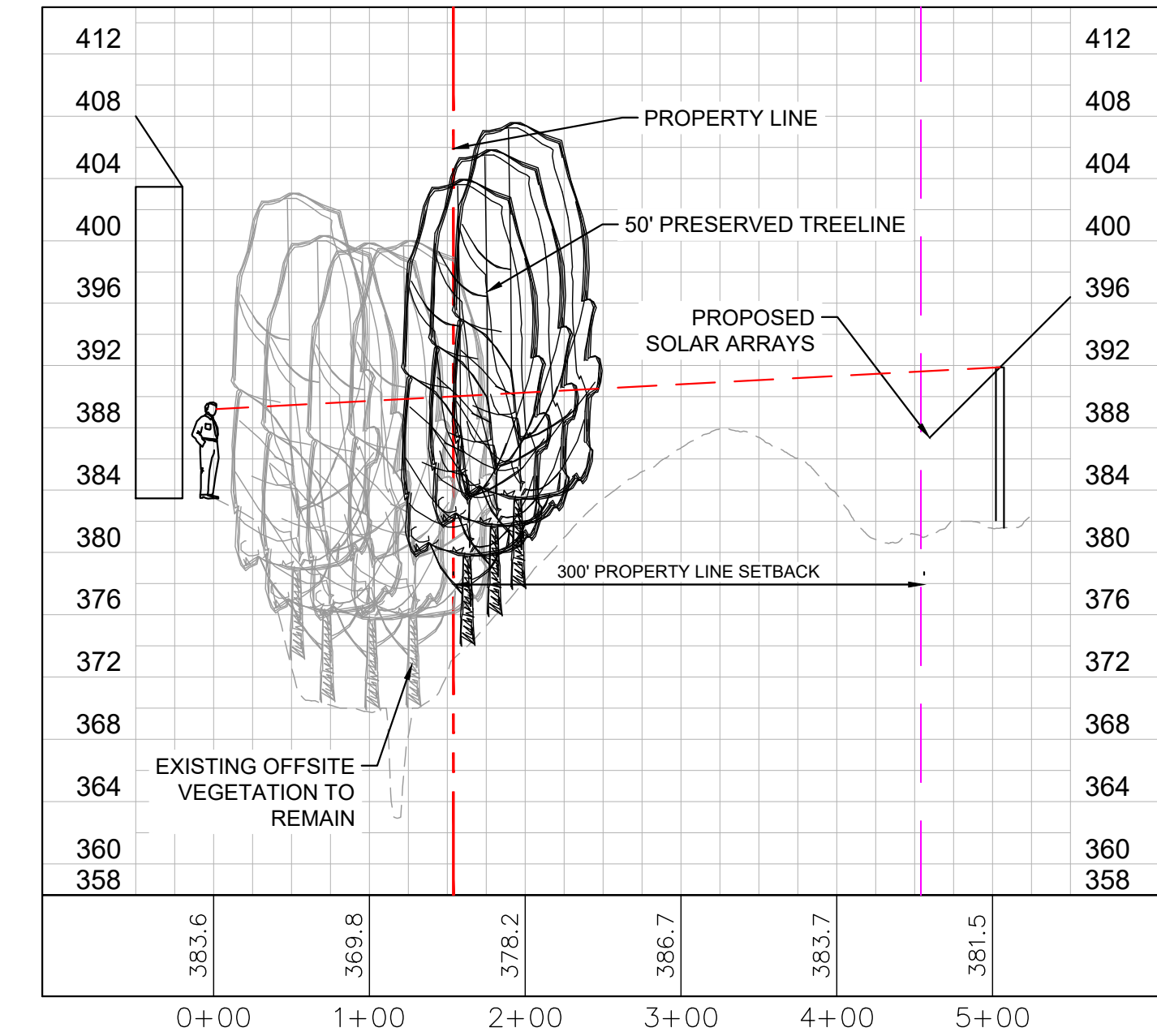

**LOS #2 - APARTMENTS-01**  
SCALE: 1" = 100' H  
1" = 10' V

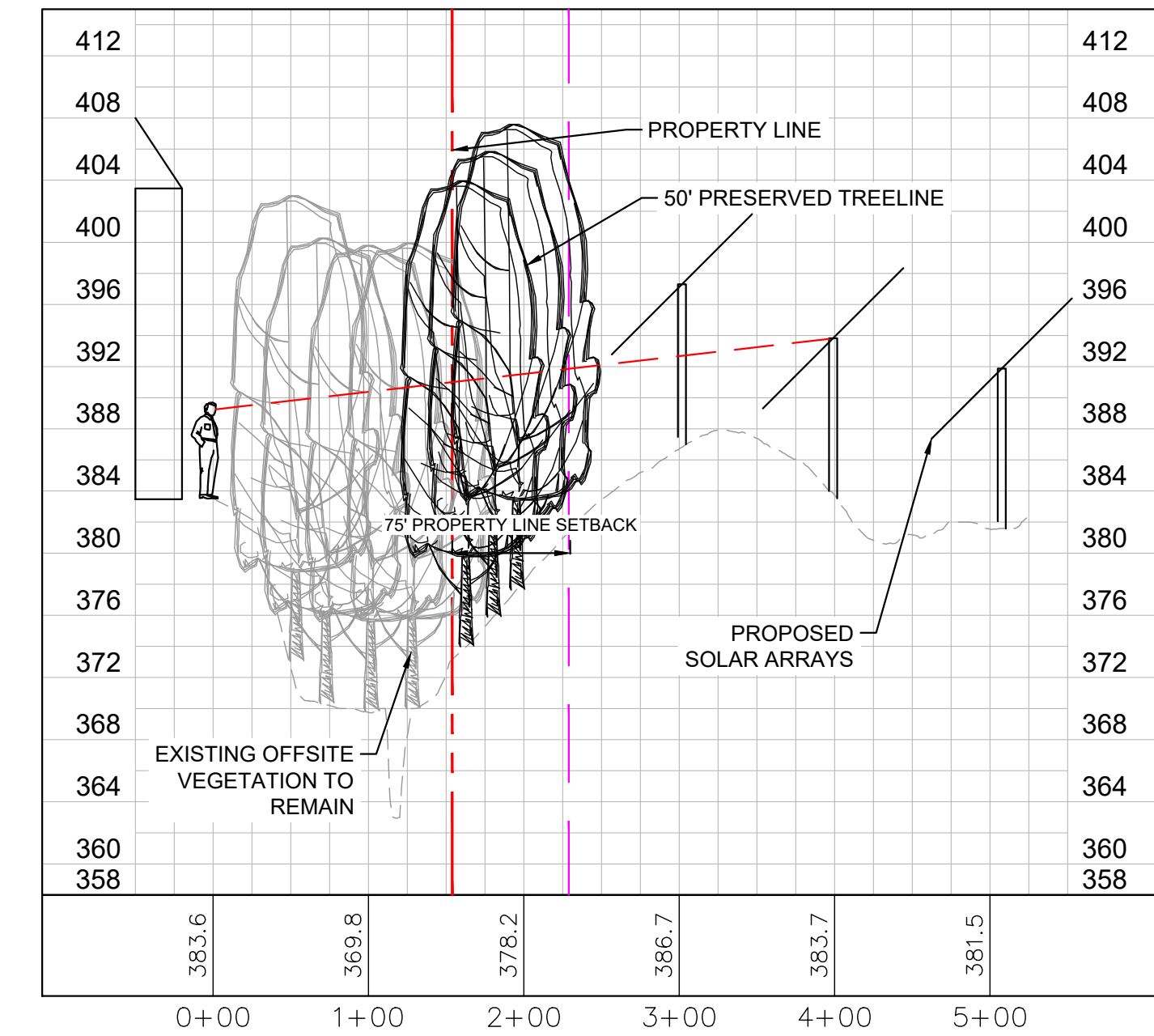

**LOS #2 - APARTMENTS-02**  
SCALE: 1" = 100' H  
1" = 10' V

**NOTES:**

1. TREE HEIGHTS APPROXIMATED FROM AERIAL PICTOMETRY
2. PHOTOGRAPH (RIGHT) SHOWS TYPICAL VEGETATION ON SITE
3. PANEL AND ROAD LAYOUTS ARE PRELIMINARY AND ARE SUBJECT TO CHANGE

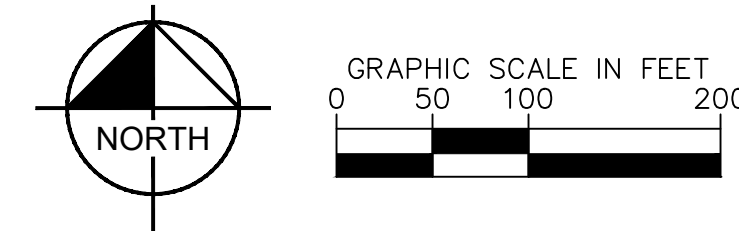

REV DATE

**KimleyHorn**  
© 2023 KIMLEY-HORN AND ASSOCIATES, INC.  
11400 COMMERCE PARK DR., SUITE 400  
RESTON, VA 20191  
PHONE: 703-674-1300  
WWW.KIMLEY-HORN.COM

KHA PROJECT	110929004
DATE	10/10/2023
SCALE	AS SHOWN
DESIGNED BY	MCM
DRAWN BY	MCM
CHECKED BY	SAH

HIGH BRIDGE SOLAR  
PREPARED FOR  
INOVATEUS SOLAR

TOWN OF FARMVILLE VIRGINIA

LINE-OF-SIGHT  
EXHIBIT

SHEET NUMBER  
**EX-4**